

PERMIT

CITY OF NAPOLEON, OHIO — DEPT. OF BUILDING & ZONING
255 W. Riverview Avenue, Napoleon, Ohio 43545 (419) 592-4010

Permit No. 730 Date Oct. 21, 1983
 Job Location 674 W. Riverview Valuation \$ 1,000
 Owner Emil W. Lanzer Address 674 W. Riverview
 Contractor " " " Name _____ Address _____ Telephone No. 592-2287
 Address 674 W. Riverview, Napoleon, Ohio
 Electric Contractor _____
 Plumbing Contractor _____
 Mechanical Contractor _____

This permit is issued for work described in the plans, specifications, and/or application submitted, as approved by the Building Commissioner of the City of Napoleon, Ohio. Work shall conform to all pertinent construction and land use Codes and Ordinances.

Work Information:

Residential Commercial _____ Industrial _____
No. dwelling units
 New Construction _____ Addition _____ Remodel _____
 Brief Description of Work Close in two sides of porch

ISSUED BY Richard A. Hayman DEPT. OF BUILDING & ZONING
Building Official **PEB**

It is the owners or contractors responsibility to call the Building Department for the following (X) inspections:

- _____ Footing excavation prior to placing concrete.
- _____ Footing drains and foundation prior to backfill.
- _____ Prepared sub-grade prior to placing concrete floor slab.
- _____ Sanitary sewer
- _____ Rough-in electrical, plumbing and service framing prior to installing wall board.
- _____ Final electrical, plumbing and heating.
- Final building inspection, prior to occupancy.

PERMIT & FEES

Building Permit	\$ <u>6.00</u>
Electrical Permit	\$ _____
Plumbing Permit	\$ _____
Mechanical Permit	\$ _____
Demolition Permit	\$ _____
Zoning Permit	\$ _____
Sign Permit	\$ _____
Water Tap	\$ _____
Sewer Tap	\$ _____
Temp. Elec.	\$ _____
Other _____	\$ _____
TOTAL FEES	\$ <u>6.00</u>
LESS FEES PAID	\$ <u>-0-</u>
BALANCE DUE	\$ <u>6.00</u>

PAID

CT 24 1983

CITY OF NAPOLEON

Permit is not valid until all fees are paid in full, and shall be void if work is not started within six months of date above.

CITY OF NAPOLEON
BUILDING INSPECTION DEPARTMENT
APPLICATION FOR BUILDING PERMIT
(Please print or type)

The undersigned hereby makes application for construction, installation, or alteration work as herein specified, agreeing to do all such work in strict accordance with the City of Napoleon's adopted Building Codes.

Location of project 674 R. VERVIEW Cost of project 1000.00

Owner's Name EMIL W. LANZER Address _____

Contractor SAME Telephone No. 592-2287

Address SAME

Lot Information: (Not required for siding job)

Lot No. _____ Subdivision _____

Zoning District _____ Lot Size _____ ft. X _____ ft. Area _____ sq. ft.

Setbacks: Front _____ Right Side _____ Left Side _____ Rear _____

Work Information:

Residential Commercial _____ Industrial _____

New Construction _____ Addition _____ Remodel _____

Accessory Building _____ Siding _____ (Specific Type)

Brief Description of Work: ----- CLOSE IN 2 SIDES OF PORCH

Size: Length 15 Width 12 No. of Stories _____

Area: 1st Floor _____ sq. ft. Basement _____ sq. ft.

2nd Floor _____ sq. ft. Accessory Bldg. _____ sq. ft.

3rd Floor _____ sq. ft. Other _____ sq. ft.

Additional Information: _____

APPLICATION FOR PERMIT SHALL BE ACCOMPANIED BY TWO COMPLETE SETS OF PLANS INCLUDING: ELEVATIONS, FLOOR PLANS, CROSS SECTIONS AND PLOT PLAN. IF ADDITION OR REMODELING, SHOW ALL EXISTING STRUCTURES AND THEIR SIZE AND LOCATION. ALL PLANS SHALL BE DRAWN TO SCALE.

Date Oct 21, 1983 Applicant's Signature Emil W. Lanzer

PERMIT NO. 730
PERMIT FEE \$ 6.00

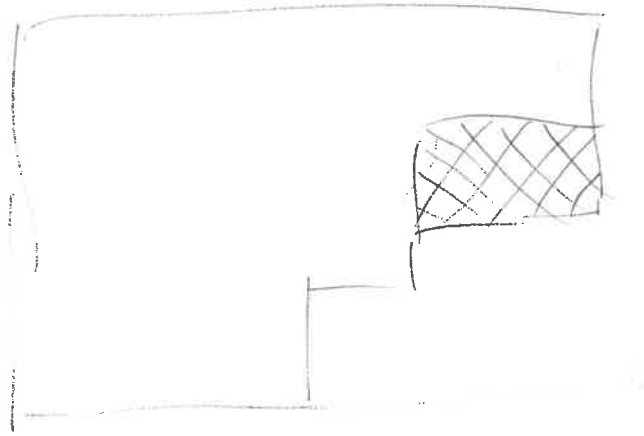

INSPECTION RECORD

UNDERGROUND			ROUGH-IN &			FINAL		
Type	Date	By	Type	Date	By	Type	Date	By
PLUMBING	Sewer Connection		Drainage, W. & Vent			Drainage, W. & Vent		
	Building Sewer		Water Piping			Water Heater		
	Water Piping		Condensate Lines			Backflow Prevention		
			Indirect Waste					
ELECTRICAL	Floor Ducts Raceways		Rough Wiring			FINAL APPROVAL		
	Conduits & or Cable		Conduits/ Cable			Electric Mtr. Clearance		
	Grounding & or Bonding		Service Panel			Signs		
			Switchboard					
MECHANICAL	Refrigerant Piping		Subpanels					
	Ducts/ Plenums		<input type="checkbox"/> Range <input type="checkbox"/> Dryer			FINAL APPROVAL		
			Refrigerant Piping			Duct Insulation		
			Ducts/ Plenums			Chimney(s)		
BUILDING			Ventilation <input type="checkbox"/> Supply			Furnace(s)		
			<input type="checkbox"/> Exhst.			FINAL APPROVAL		
	Location, Set-backs, Esmt(s)		Wall Construction			Fireplace Chimney		
	Excavation		Crawl Space <input type="checkbox"/> Vent <input type="checkbox"/> Access			Attic <input type="checkbox"/> Vent <input type="checkbox"/> Access		
BUILDING	Footings & Reinforcing		Floor System(s)			Special Insp Reports Rec'd		
	Sub-soil Drain		Roof System			Smoke Detector		
	Foundation Walls		Fire Wall(s)			Demolition (sewer cap)		
	Floor Slab		Roof Cover. Roof Drain			Building or Structure		
FINAL APPROVAL BLDG. DEPT			Certificate of Occupancy Issued			#		

[Signature]
12/15/11